

MARCH 16, 2025

# SOUTHSIDE

CHURCH of CHRIST



Southside Church of Christ  
529 Country Club Lane  
Hopkinsville KY 42240  
  
Phone: 270-885-8392  
Fax: 270-885-7615  
Email: southsidecoc@hesenergy.net

### Welcome!

If you are visiting with us today please feel free to participate. We will sing and pray to the Lord and express our adoration and thanksgiving for all the blessings He freely gives. We will have an offering this morning and we do not want our visitors to feel obligated in any way. There is a nursery located through the double doors located to the left of the pulpit. A children's worship is provided for children ages 2 through Kindergarten on the second floor which will be announced during our service. **Please turn your cell phone ringers off during our service.**

## Sunday Morning Worship March 16, 2025

### 9 AM—Bible School Classes

Basement—Adult Class—*Resurrections*—Tim Neal  
Basement Classroom Adult Class—*The Book of John*—Tim Arvin  
Auditorium Adult Class—*Christian Character*—Tom Rogers  
Ed. Bldg. Upstairs Classroom—Young Adult Class—Rotating Teachers  
Nursery and 1-year-old class—Main Level  
2 year old—Kindergarten —Main Building Upstairs Classrooms  
1st—5th grade—Education Building Basement for Bible Brainiacs  
7th—12th grade—Education Building Youth Classroom

### 10 AM Service

Song Director...Scott Cowan  
Opening Prayer ....John Wheeler  
Preside at Communion . .... Brad Dougherty  
Scripture.....Jonathan Neal (Luke 27-31)  
Speaker..... Tim Neal  
Sermon — *The Golden Rule (Matthew 7:12)*  
Dismissal Prayer.....Terry Dodson

Children's Worship Teachers—Lester & Amy Buckner  
Helpers—Ryan Staley and Allison Buckner

Ushers—Jeff Sisk and Tim Bridges

Nursery Attendants—Heather Luttrull and Teri Brooks

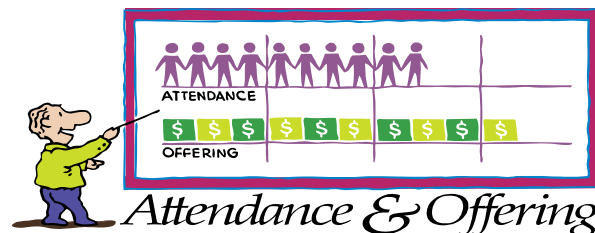

Last Sunday's contribution—\$15,386.00  
Weekly budget—\$8,504.00  
Sunday school attendance last week—109  
Worship service attendance last week—210

### KINGDOM KIDS Southside Elementary Teacher Schedule



#### Birthdays

Hilda Hall March 18  
Megan Kitchens March 18  
Fred Myers March 18  
Scott Cowan March 21  
Gerri Clough March 23  
Peggy Cunningham March 24  
Danny Marcum March 24

### Pray this week for:

March 16—Ricky Wells  
March 17—Amy Wells  
March 18—Libby Wells  
March 19—Ally Wells  
March 20—Mary Jo Wells  
March 21—John Wheeler  
March 22—Trey Wheeler

#### Elders

Scott Cowan, Chairman  
Mike Dougherty  
Freddy Farmer  
Pete Harry  
Ed Staley

#### Minister

Tim Neal  
239-241-0862  
tim@southsidehopkinsville.com

#### Youth Minister

Jackson Wells  
270-847-8511  
j.wells25134@gmail.com

#### Deacons

Peyton Crump  
Brad Dougherty  
David Howell  
Tom Rogers  
Roy Staley  
Tyler Stallons  
Rick Wells  
Jay Zieg

#### Missionaries

Ricardo Alvarado  
*Costa Rica*  
Allan Lopez  
*Panama*  
Dorian Flynn  
*Africa*

#### Sunday Services

Bible School 9:00 AM  
Worship 10:00 AM

#### Wednesday Services

Bible Class 6:30 PM

#### Internet Home Page

[www.southsidehopkinsville.com](http://www.southsidehopkinsville.com)

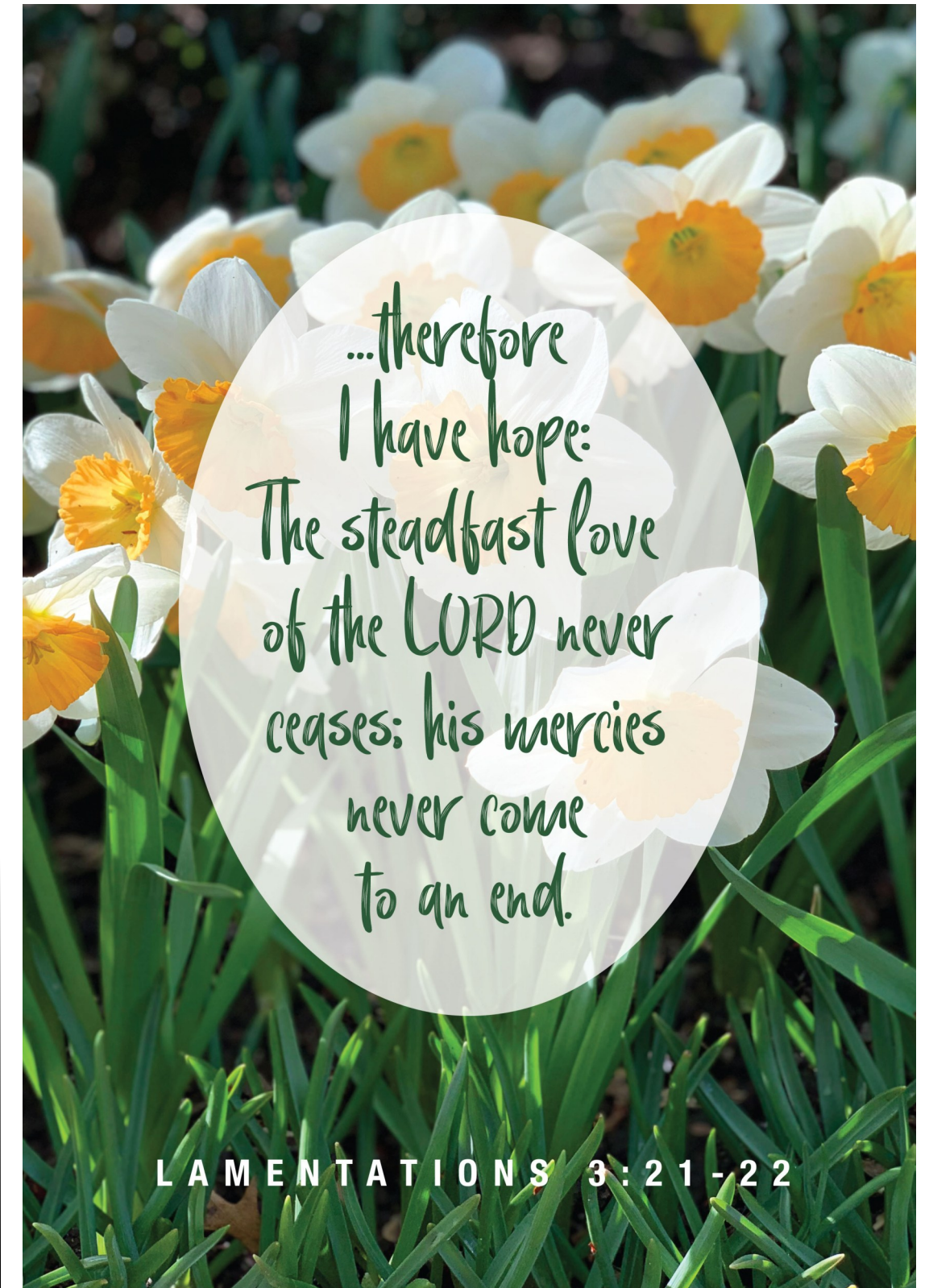

...therefore  
I have hope:  
The steadfast love  
of the LORD never  
ceases; his mercies  
never come  
to an end.

L A M E N T A T I O N S 3 : 2 1 - 2 2

# Before they say "I Do"

JOIN US FOR A COUPLES WEDDING SHOWER  
IN HONOR OF

*Levy Oatts & Andrew King*

SUNDAY, MARCH 23rd 1-2:30

SOUTHSIDE CHURCH OF CHRIST EDUCATIONAL BUILDING BASEMENT  
529 COUNTRY CLUB LANE

*Registered at Gracious Me, Pottery Barn, and  
Crate and Barrel*



## Church Yard Sale

Southside will have a spring yard sale on April 12th to support Southside's missions.

Keep this in mind as you do your spring cleaning! We will begin accepting donations on Sunday, March 30th. Please place donations on the gym stage. If you bring heavy furniture, please place it on the Southeast wall near the stage (wall facing the main building). If you bring items Monday—Thursday, please call the church office and we will unlock the gym.



The first 5th Sunday Special Contribution of 2025 will be on March 30th. All contributions above our weekly budget amount will go toward our youth programs including Summer youth camp, Camp Can Do and VBS.

**MARK YOUR CALENDARS!**  
Sunday, April 13th  
Church Family Meal followed by a business meeting.

**Altar Your Algorithm Podcast**  
RELEASED MONDAYS ON MOST STREAMING PLATFORMS.



Watch Party on Thursday night, March 20th, at Southside from 5—7 PM. Text Jackson if you plan on coming. Pizza and drinks provided.

**ALL INVITED TODAY—basketball in the gym before L2L with kids who are not in the youth group.**  
**After L2L, basketball with youth group age and up.**

Thank You!

Thank you for flowers sent to Brenda. She is now at Christian Health in Room 106. **Gary Logan**



## A NOBLE EXAMPLE

Proverbs 31 describes a God-honoring woman. How are the women in your life like her? How can you follow their example?

Directions: Use the word bank to complete all the Bible verses. Then write the circled letters in order below to complete Proverbs 31:30, NIV.

**WORD BANK**  
bread, household, women, laugh, children, clothed, speaks, husband, tongue

She is \_\_\_\_\_ with strength and dignity; she can \_\_\_\_\_ at the days to come.

She \_\_\_\_\_ with wisdom, and faithful instruction is on her \_\_\_\_\_.

She watches over the affairs of her \_\_\_\_\_ and does not eat the \_\_\_\_\_ of idleness.

Her \_\_\_\_\_ arise and call her blessed; her \_\_\_\_\_ also, and he praises her:

"Many \_\_\_\_\_ do noble things, but you surpass them all." Proverbs 31:25-29, NIV

Charm is \_\_\_\_\_eptive, and be\_\_\_\_\_ty is fl\_\_\_\_\_eting; but a woma\_\_\_\_\_ w\_\_\_\_\_o f\_\_\_\_\_ers the Lo\_\_\_\_\_d is to be prais\_\_\_\_\_d.  
Proverbs 31:30, NIV



## Lads to Leaders

L2L Workshops will meet tonight from 5-6 PM in the basement of the Main Building.



Please be sure and fill out an attendance card and place the card in the contribution plate!



## IN NEED OF PRAYER

**Brenda Logan** is now at Christian Health Center in Room 106. **Ed Staley** is at Trigg County Hospital undergoing rehab. **Lena Bickers** had an appointment last Wednesday to get a treatment plan. **Wayne Finn** is recovering from surgery and pneumonia. **Greg Perry** had surgery on Saturday to remove a kidney. Remember these also: **Randy and Christy Boren, Judy Batey Conley, Ann Brown, Bill Cornell, Betsy Dunn, Wayne Finn, Vonda Gates, Bettye Grogan, Hilda Hall, Ricky Hunt, Rocky Joiner, Ravinell Morris, Kiran Sathees, Doug Stanley, Freddie Sweeney, Lindah Winstead and James Young.**

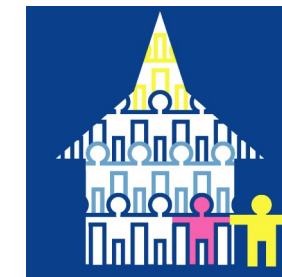

**Become Part of Our Church Family**

Southside's Elders welcome all to become a member of our church family. If you would like to place membership, please let the office know and we will schedule a time for you to meet with the Elders.



- Door 1—Cary & Heather Luttrull
- Door 2—Marvin & Sue Maxwell
- Door 3—Wanda Maddox and Veachel Martin
- Door 4—Duane & Mary Ann Moore